

TEST REPORT

No. : GZIN2402000192CM01_EN

Date : 2024-02-19

Page: 1 of 4



CUSTOMER NAME: JINHUA HONGSHENG CULTURAL AND CREATIVE CO.,LTD
ADDRESS: 2ND FLOOR, BUILDING 2, NO. 116, CHAOHUANG ROAD,CAOZHAI
TOWN, JINDONG DISTRICT, JINHUA, ZHEJIANG

Sample Name : Acoustic panel

Above information and sample(s) was/were submitted and confirmed by the client. SGS, however, assumes no responsibility to verify the accuracy, adequacy and completeness of the sample information provided by client.

SGS Ref. No. : SHIN2402000320CM02
Other Ref. No. : IN-SH-CP-5627-24036
Date of Receipt : 2024-02-04
Testing Period : 2024-02-04 ~ 2024-02-19
Test result(s) : For further details, please refer to the following page(s)
(Unless otherwise stated the results shown in this test report refer only to the sample(s) tested)

Signed for
SGS-CSTC Standards Technical
Services Co., Ltd. Guangzhou
Branch.

Ben Xue
Authorized signatory



Unless otherwise agreed in writing, this document is issued by the Company subject to its General Conditions of Service printed overleaf, available on request or accessible at <https://www.sgs.com/en/Terms-and-Conditions>. Attention is drawn to the limitation of liability, indemnification and jurisdiction issues defined therein. Any holder of this document is advised that information contained hereon reflects the Company's findings at the time of its intervention only and within the limits of Client's instructions, if any. The Company's sole responsibility is to its Client and this document does not exonerate parties to a transaction from exercising all their rights and obligations under the transaction documents. This document cannot be reproduced except in full, without prior written approval of the Company. Any unauthorized alteration, forgery or falsification of the content or appearance of this document is unlawful and offenders may be prosecuted to the fullest extent of the law. Unless otherwise stated the results shown in this test report refer only to the sample(s) tested and such sample(s) are retained for 30 days only.
Attention: To check the authenticity of testing /inspection report & certificate, please contact us at telephone: (86-755) 8307 1443, or email: CN.Doccheck@sgs.com
Room 101, Building 3, No.1501, Kaichuang Avenue, Huangpu District, Guangzhou, Guangdong Province, China 510760
中国·广东·广州市黄埔区开创大道1501号3栋101房 邮编: 510760

TEST REPORT

No. : GZIN2402000192CM01_EN

Date : 2024-02-19

Page: 2 of 4

Summary of Results:

No.	Test Item	Test Method	Result	Conclusion
1	Migration of heavy metals and certain other elements	With reference to EN 15102:2007+A1:2011 Section 4.3.1 & EN 12149:1997 test A, analysis was performed by ICP-OES	ND	Pass

Note: Pass : Meet the requirements;
Fail : Does not meet the requirements;
N/A : Not Apply to the judgment.

Original Sample Photo:

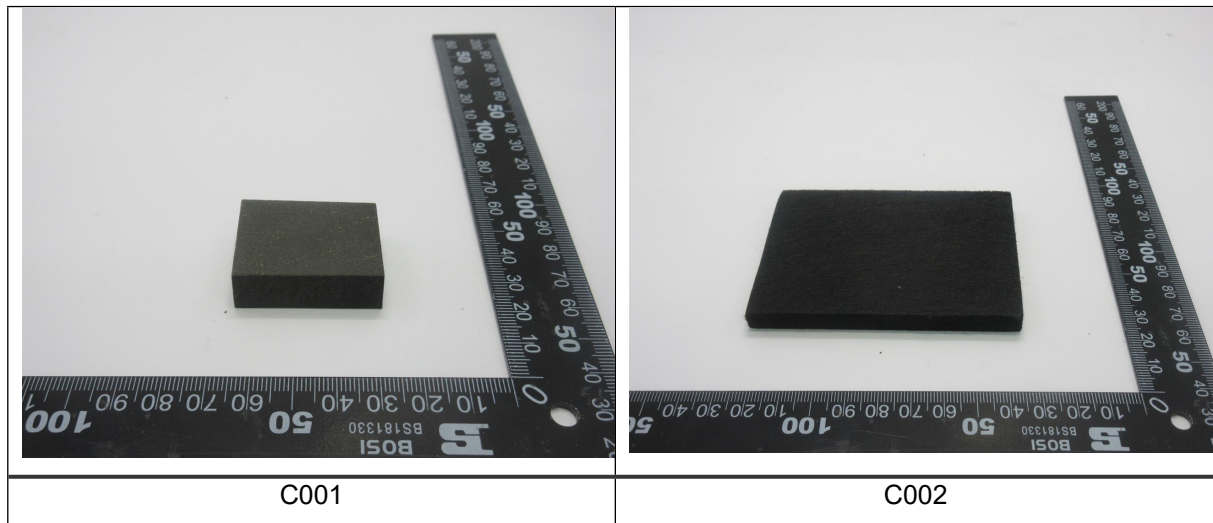

TEST REPORT

No. : GZIN2402000192CM01_EN

Date : 2024-02-19

Page: 3 of 4

Test Result(s):

Test Part Description:

SN ID	Sample No.	SGS Sample ID	Description
SN1	001-1	CAN24-0025626-0001.C001	Grey board
SN2	001-2	CAN24-0025626-0001.C002	Black sheet

Remarks:

- (1) 1 mg/kg = 1 ppm = 0.0001%
- (2) MDL = Method Detection Limit
- (3) ND = Not Detected (< MDL)
- (4) "-" = Not Regulated

Migration of heavy metals and certain other elements

Test Method: With reference to EN 15102:2007+A1:2011 Section 4.3.1 & EN 12149:1997 test A, analysis was performed by ICP-OES.

Test Item(s)	Unit(s)	MDL	001-1	001-2
Soluble Arsenic(As)	mg/kg	5	7	ND
Soluble Barium(Ba)	mg/kg	10	14	ND
Soluble Cadmium(Cd)	mg/kg	5	ND	ND
Soluble Chromium(Cr)	mg/kg	5	ND	ND
Soluble Mercury(Hg)	mg/kg	5	ND	ND
Soluble Lead(Pb)	mg/kg	5	ND	ND
Soluble Antimony(Sb)	mg/kg	5	ND	14
Soluble Selenium(Se)	mg/kg	10	ND	ND



Unless otherwise agreed in writing, this document is issued by the Company subject to its General Conditions of Service printed overleaf, available on request or accessible at <https://www.sgs.com/en/Terms-and-Conditions>. Attention is drawn to the limitation of liability, indemnification and jurisdiction issues defined therein. Any holder of this document is advised that information contained hereon reflects the Company's findings at the time of its intervention only and within the limits of Client's instructions, if any. The Company's sole responsibility is to its Client and this document does not exonerate parties to a transaction from exercising all their rights and obligations under the transaction documents. This document cannot be reproduced except in full, without prior written approval of the Company. Any unauthorized alteration, forgery or falsification of the content or appearance of this document is unlawful and offenders may be prosecuted to the fullest extent of the law. Unless otherwise stated the results shown in this test report refer only to the sample(s) tested and such sample(s) are retained for 30 days only.

Attention: To check the authenticity of testing /inspection report & certificate, please contact us at telephone: (86-755) 8307 1443, or email: CN.Doccheck@sgs.com

Room 101, Building 3, No.1501, Kaichuang Avenue, Huangpu District, Guangzhou, Guangdong Province, China 510760
中国·广东·广州市黄埔区开创大道1501号3栋101房 邮编: 510760

t (86-20) 82155688 www.sgsgroup.com.cn
t (86-20) 82155688 sgs.china@sgs.com

TEST REPORT

No. : GZIN2402000192CM01_EN

Date : 2024-02-19

Page: 4 of 4

Requirement in EN 15102:2007+A1:2011 table 2:

Heavy metal or element	Maximum migration in mg/kg
Soluble Lead (Pb)	No upper limit
Soluble Antimony (Sb)	25
Soluble Arsenic (As)	500
Soluble Barium (Ba)	25
Soluble Cadmium (Cd)	60
Soluble Chromium (Cr)	90
Soluble Mercury (Hg)	20
Soluble Selenium (Se)	165

Conclusion: Pass

Unless otherwise stated, the decision rule for conformity reporting is based on Binary Statement for Simple Acceptance Rule ($w=0$) stated in ILAC-G8:09/2019.

*****End of report*****



Unless otherwise agreed in writing, this document is issued by the Company subject to its General Conditions of Service printed overleaf, available on request or accessible at <https://www.sgs.com/en/Terms-and-Conditions>. Attention is drawn to the limitation of liability, indemnification and jurisdiction issues defined therein. Any holder of this document is advised that information contained hereon reflects the Company's findings at the time of its intervention only and within the limits of Client's instructions, if any. The Company's sole responsibility is to its Client and this document does not exonerate parties to a transaction from exercising all their rights and obligations under the transaction documents. This document cannot be reproduced except in full, without prior written approval of the Company. Any unauthorized alteration, forgery or falsification of the content or appearance of this document is unlawful and offenders may be prosecuted to the fullest extent of the law. Unless otherwise stated the results shown in this test report refer only to the sample(s) tested and such sample(s) are retained for 30 days only.

Attention: To check the authenticity of testing /inspection report & certificate, please contact us at telephone: (86-755) 8307 1443, or email: CN.Doccheck@sgs.com

Room 101, Building 3, No.1501, Kaichuang Avenue, Huangpu District, Guangzhou, Guangdong Province, China 510760
中国·广东·广州市黄埔区开创大道1501号3栋101房 邮编: 510760

t (86-20) 82155688 www.sgsgroup.com.cn
t (86-20) 82155688 sgs.china@sgs.com